

achtergevel
1:100

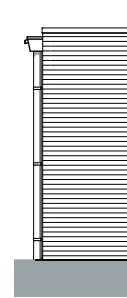

zijgevel
1:100

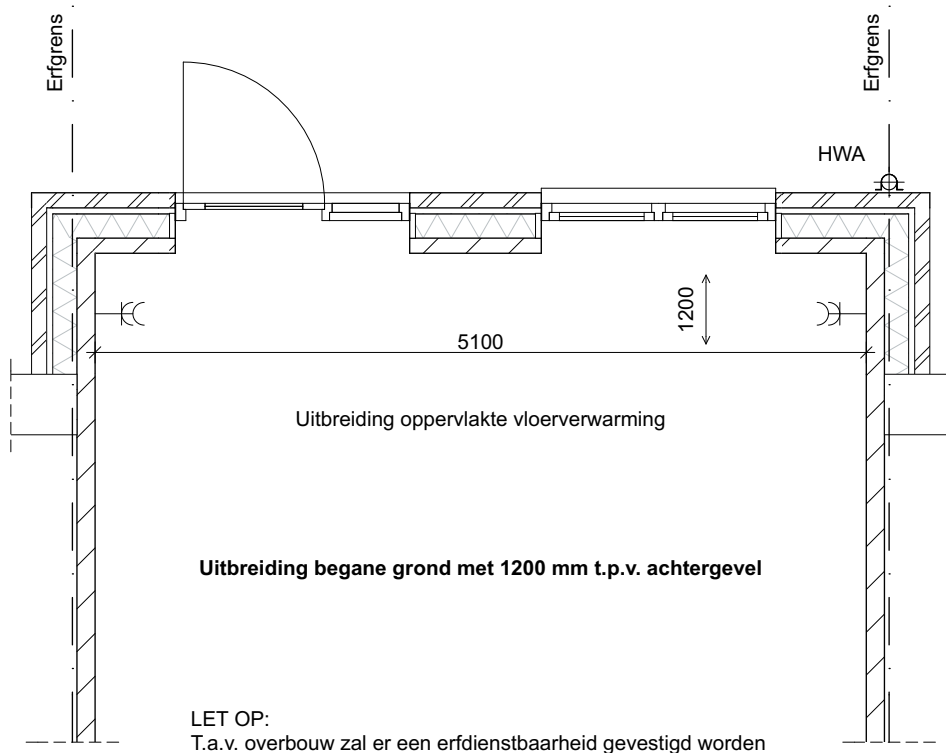

begane grond
1:50

Breedte woning 5100 mm. Bouwnummers 72t/m76

Zwolle Buurtschap Werkeren
Uitbreiding begane grond met 1200 mm t.p.v. achtergevel



achtergevel
1:100

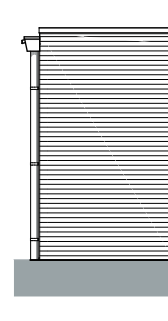

zijgevel
1:100

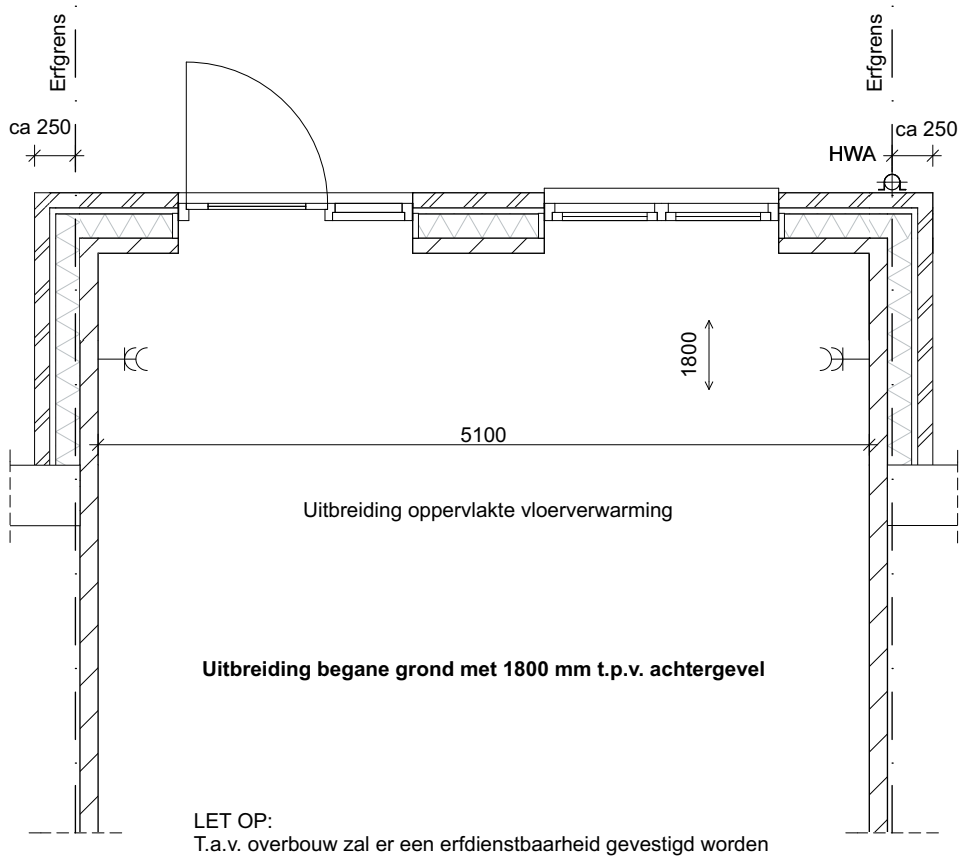

begane grond
1:50

Breedte woning 5100 mm. Bouwnummers 72t/m76

Zwolle Buurtschap Werkeren
Uitbreiding begane grond met 1800 mm t.p.v. achtergevel

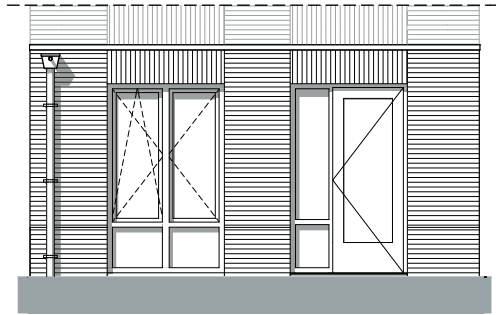

achtergevel
1:100

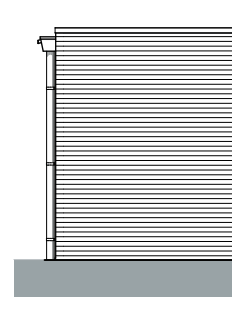

zijgevel
1:100

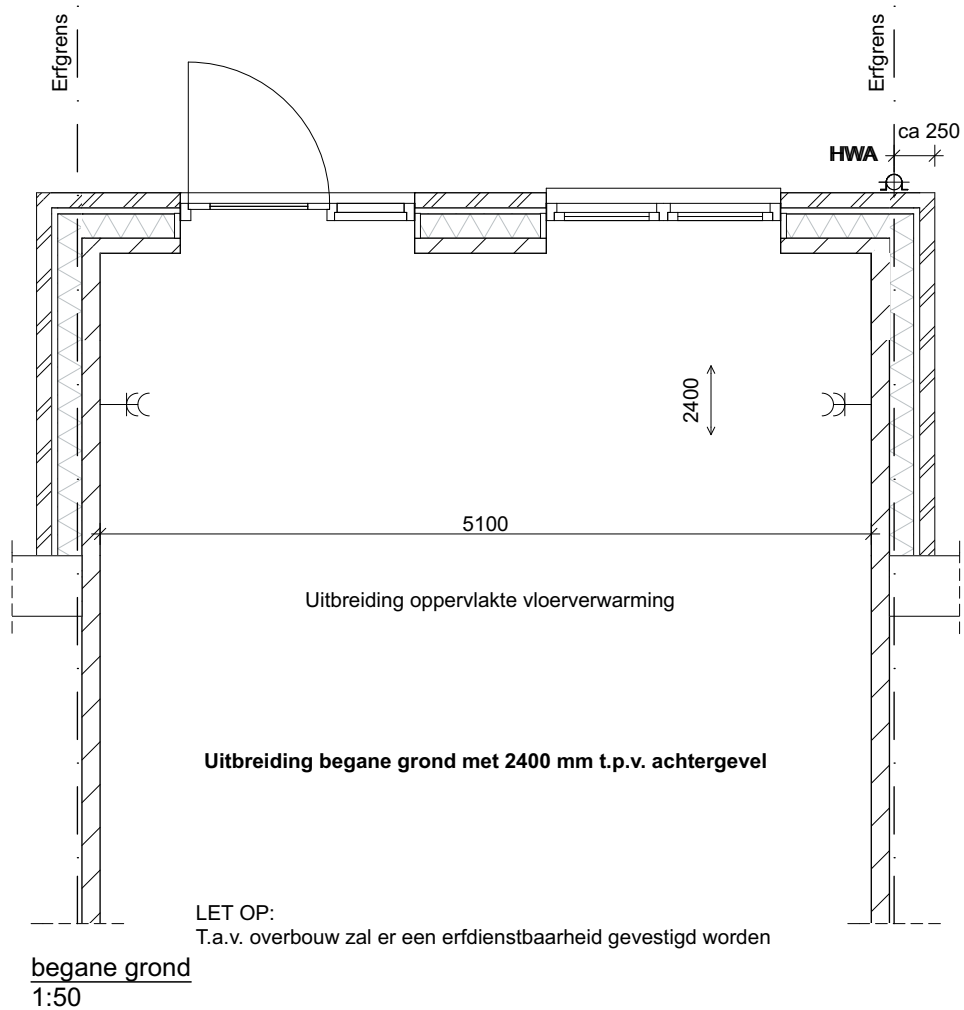

Breedte woning 5100 mm. Bouwnummers 72t/m76

Zwolle Buurtschap Werkeren
Uitbreiding begane grond met 2400 mm t.p.v. achtergevel



achtergevel
1:100

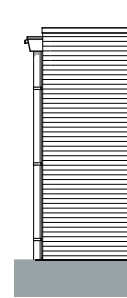

zijgevel
1:100

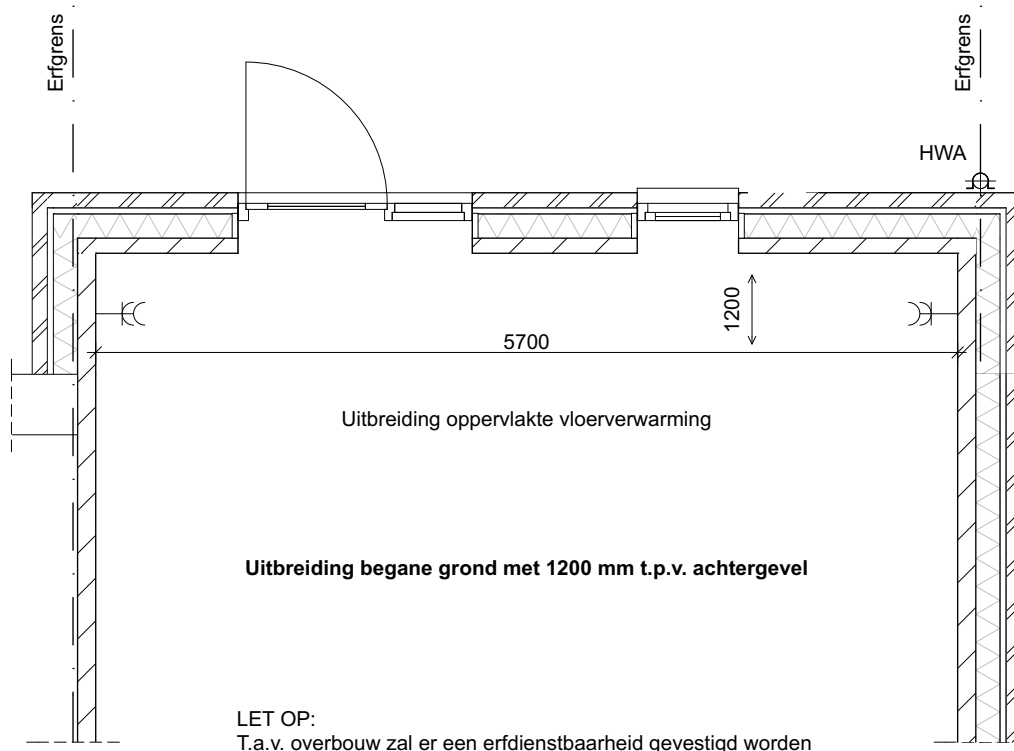

begane grond
1:50

Breedte woning 5700 mm. Bouwnummer 71

Zwolle Buurtschap Werkeren
Uitbreiding begane grond met 1200 mm t.p.v. achtergevel

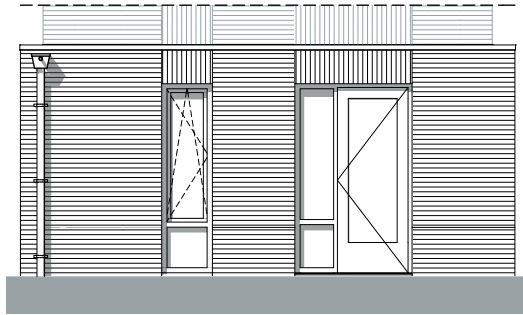

achtergevel
1:100

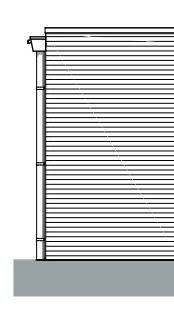

zijgevel
1:100

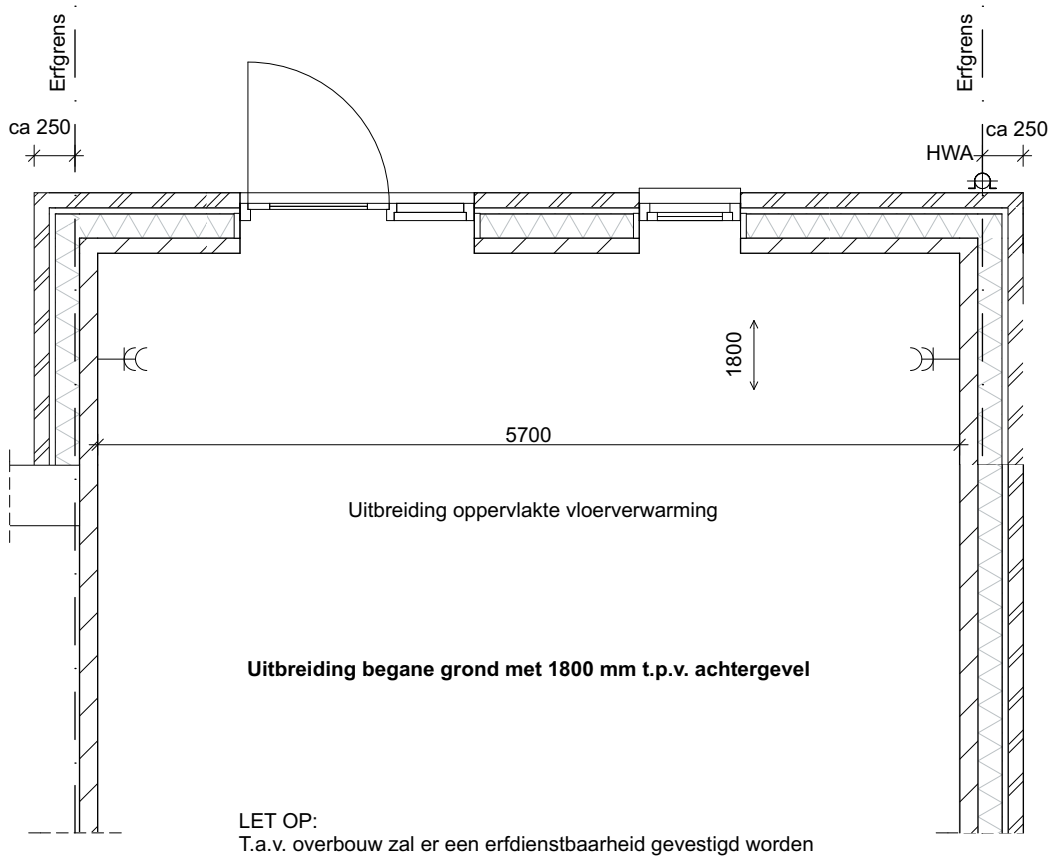

begane grond
1:50

Breedte woning 5700 mm. Bouwnummer 71

Zwolle Buurtschap Werkeren
Uitbreiding begane grond met 1800 mm t.p.v. achtergevel



achtergevel
1:100

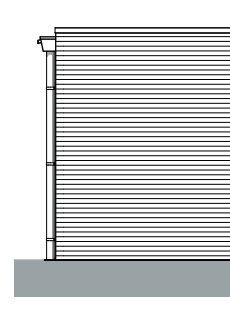

zijgevel
1:100

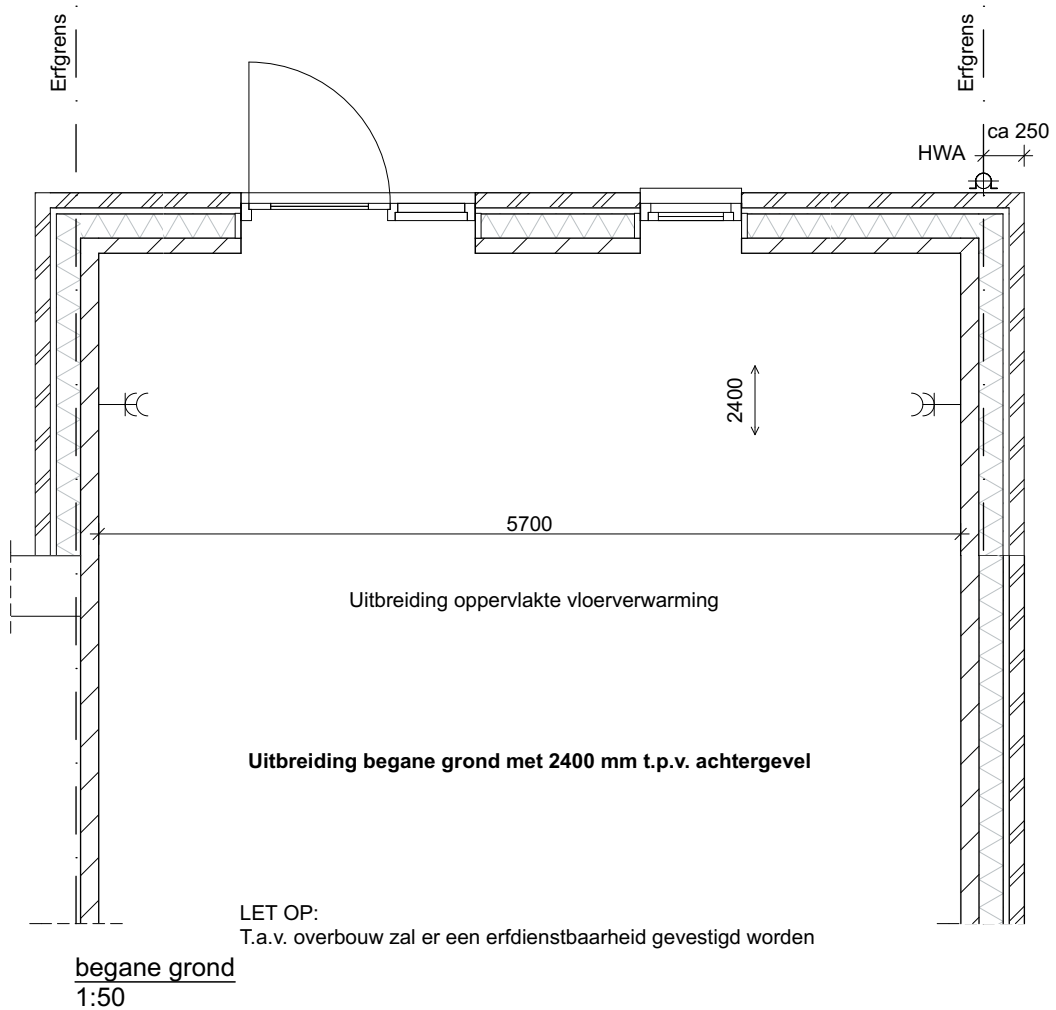

Breedte woning 5700 mm. Bouwnummer 71

Zwolle Buurtschap Werkeren
Uitbreiding begane grond met 2400 mm t.p.v. achtergevel

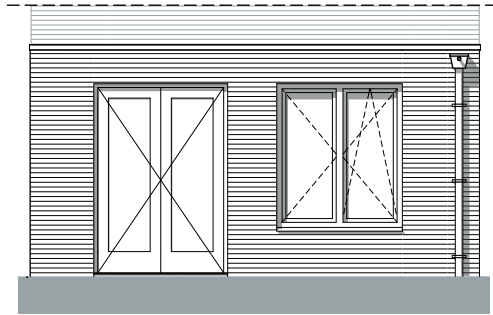

achtergevel
1:100

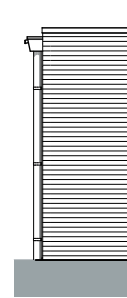

zijgevel
1:100

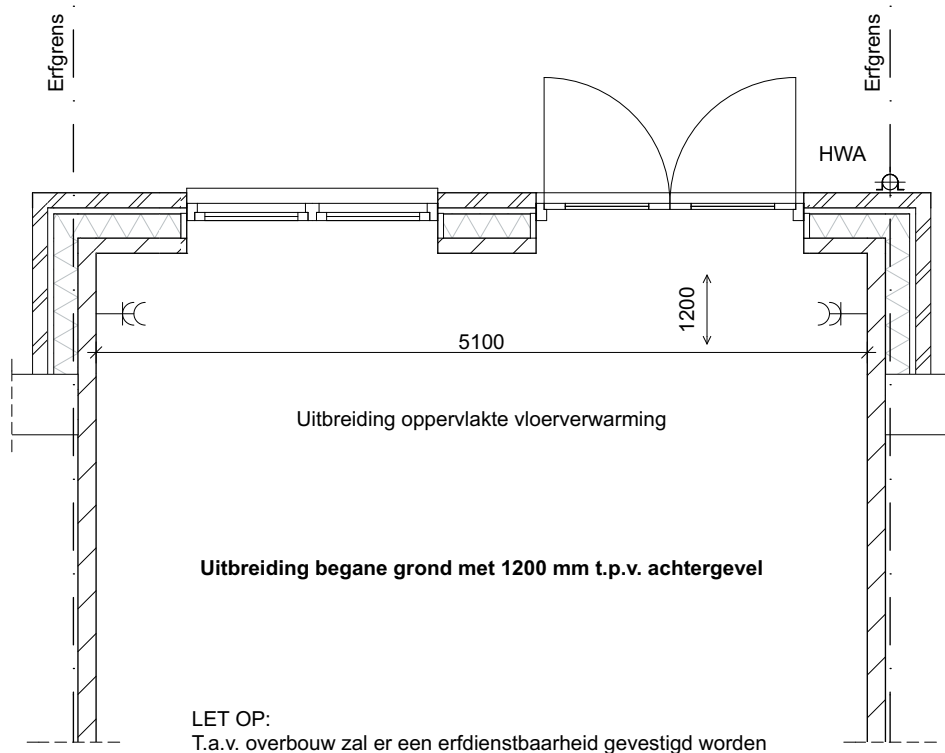

begane grond
1:50

Breedte woning 5100 mm. Bouwnummers 54 t/m 58,
68 t/m70

Zwolle Buurtschap Werkeren
Uitbreiding begane grond met 1200 mm t.p.v. achtergevel

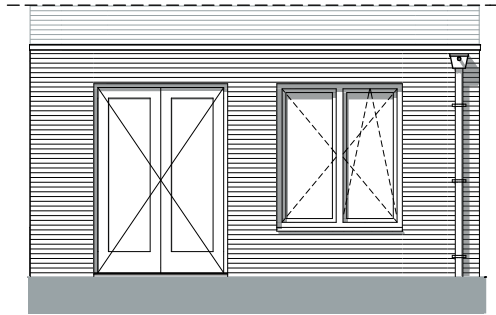

achtergevel
1:100

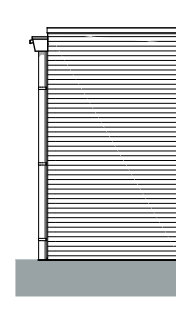

zijgevel
1:100

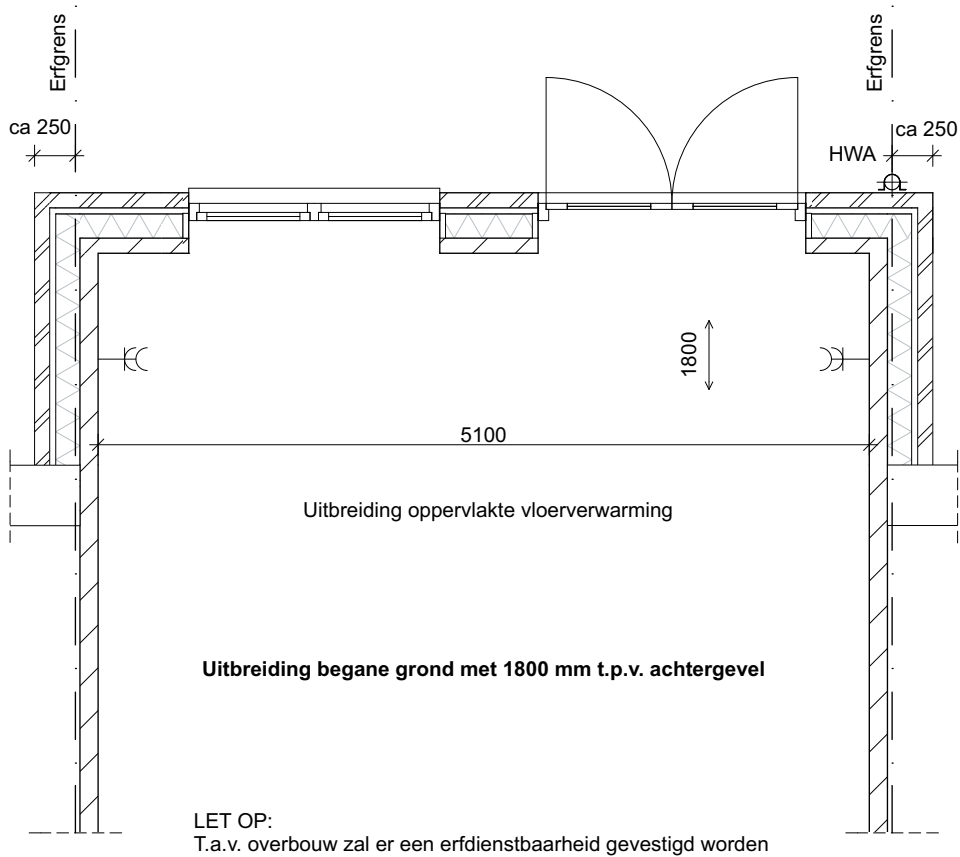

begane grond
1:50

Breedte woning 5100 mm. Bouwnummers 54 t/m 58,
68 t/m70

Zwolle Buurtschap Werkeren
Uitbreiding begane grond met 1800 mm t.p.v. achtergevel

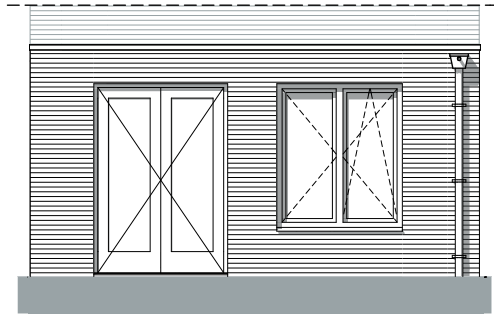

achtergevel
1:100

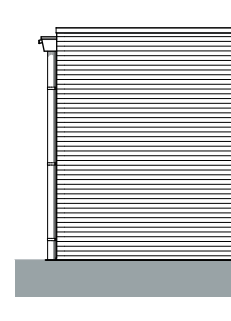

zijgevel
1:100

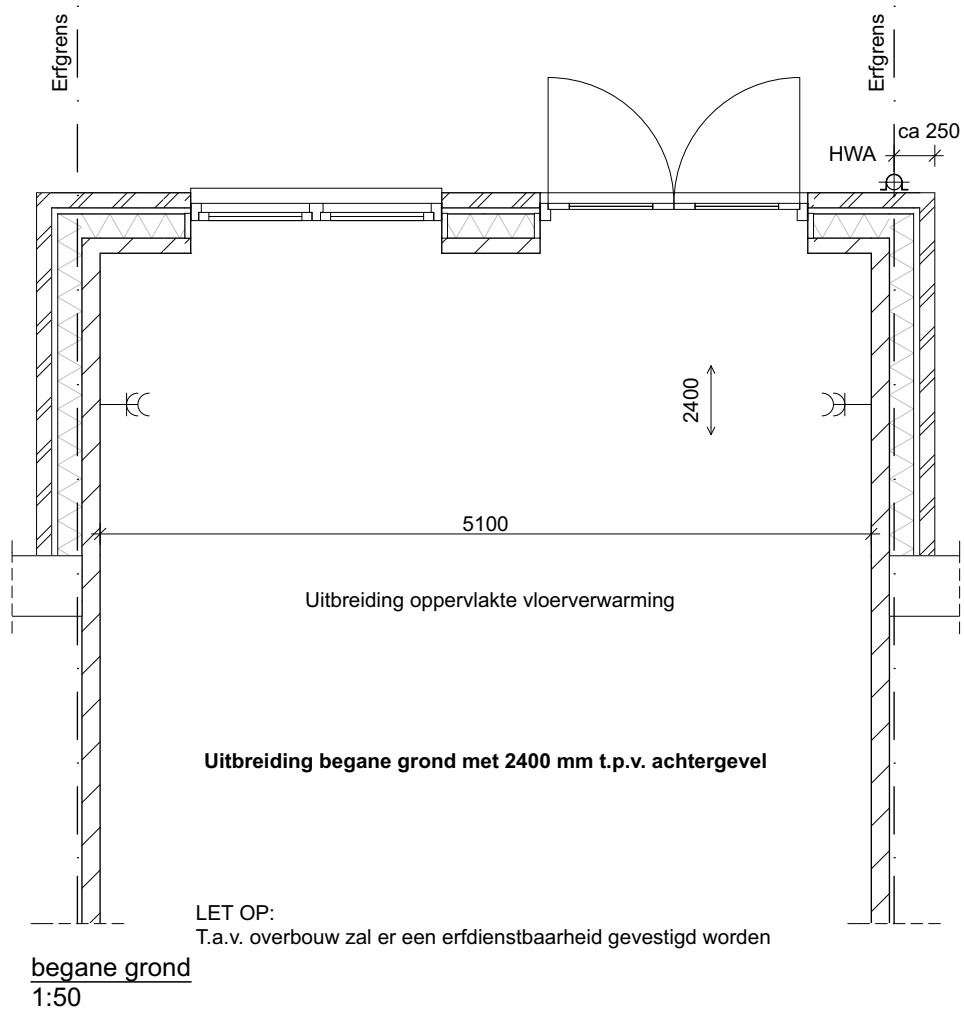

Breedte woning 5100 mm. Bouwnummers 54 t/m 58,
68 t/m70

Zwolle Buurtschap Werkeren
Uitbreiding begane grond met 2400 mm t.p.v. achtergevel

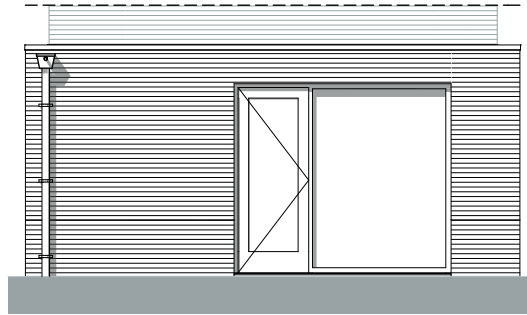

achtergevel
1:100

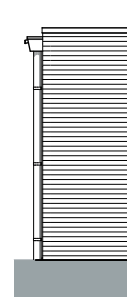

zijgevel
1:100

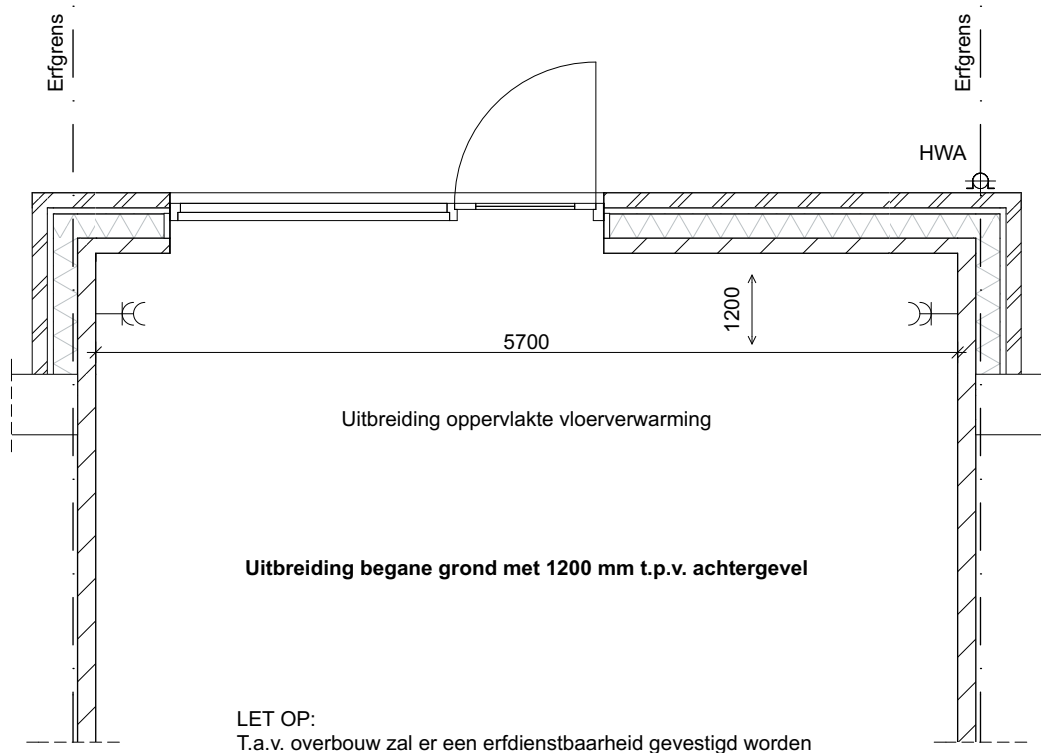

begane grond
1:50

Breedte woning 5700 mm. Bouwnummer 66

Zwolle Buurtschap Werkeren
Uitbreiding begane grond met 1200 mm t.p.v. achtergevel

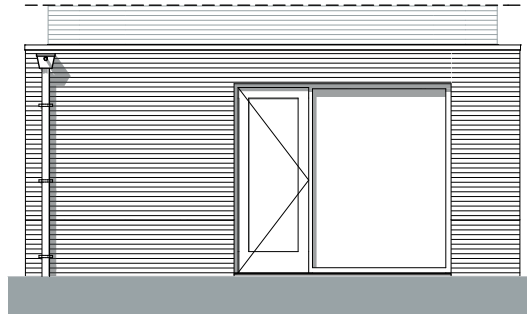

achtergevel
1:100

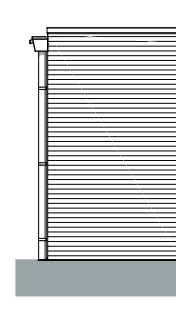

zijgevel
1:100

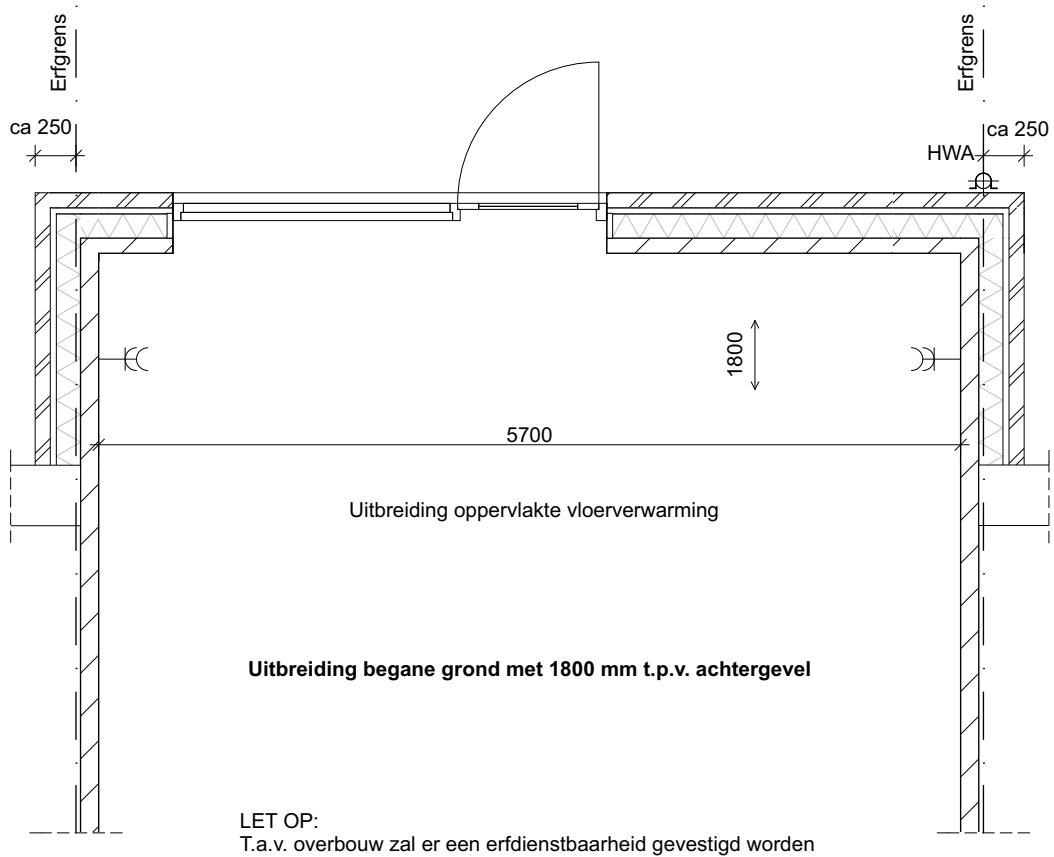

begane grond
1:50

Breedte woning 5700 mm. Bouwnummer 66

Zwolle Buurtschap Werkeren
Uitbreiding begane grond met 1800 mm t.p.v. achtergevel

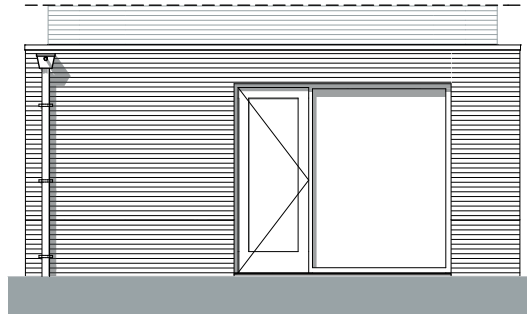

achtergevel
1:100

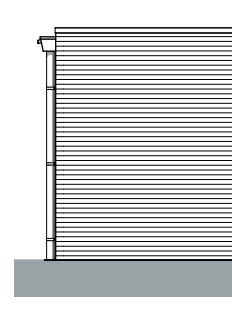

zijgevel
1:100

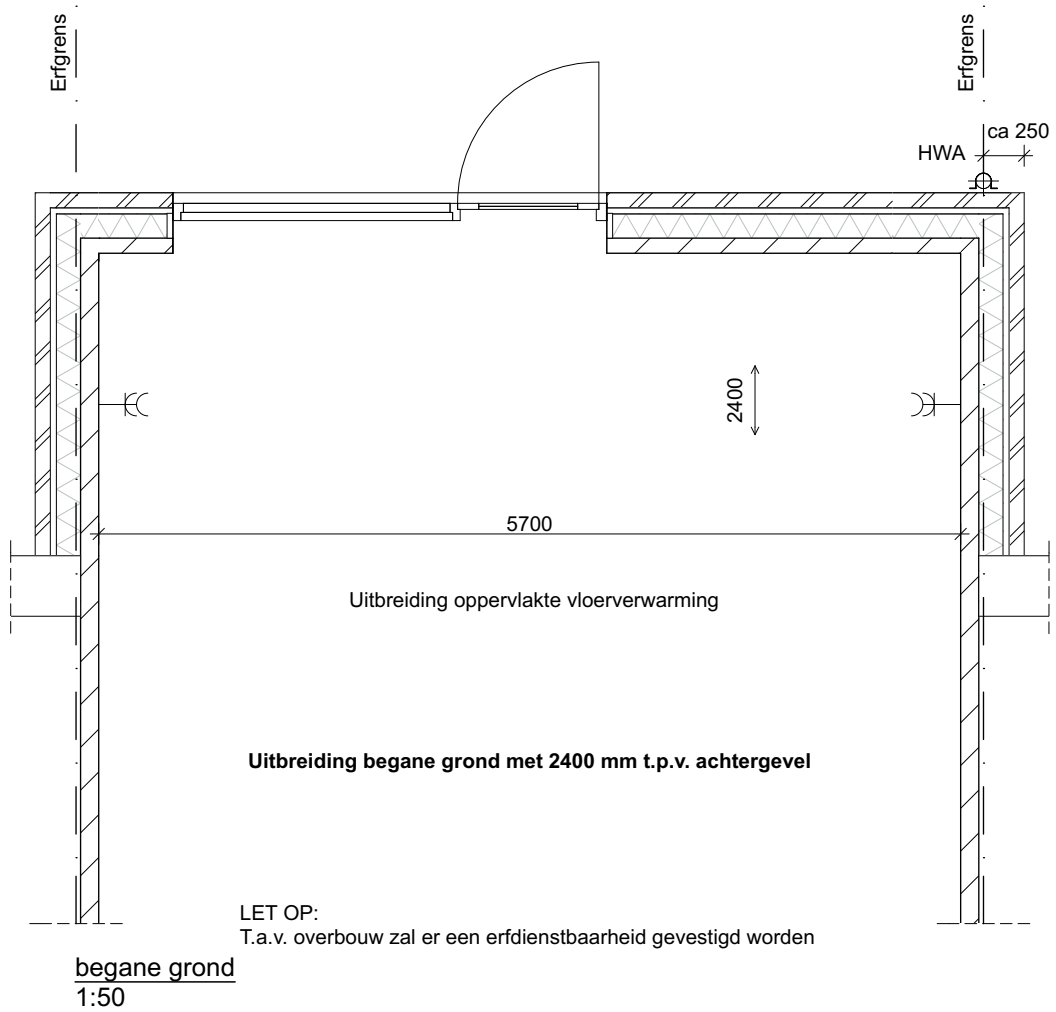

Breedte woning 5700 mm. Bouwnummer 66

Zwolle Buurtschap Werkeren
Uitbreiding begane grond met 2400 mm t.p.v. achtergevel

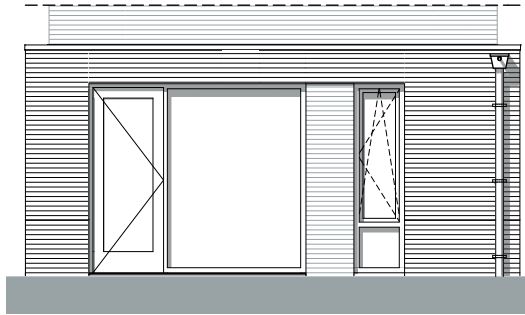

achtergevel
1:100

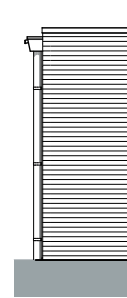

zijgevel
1:100

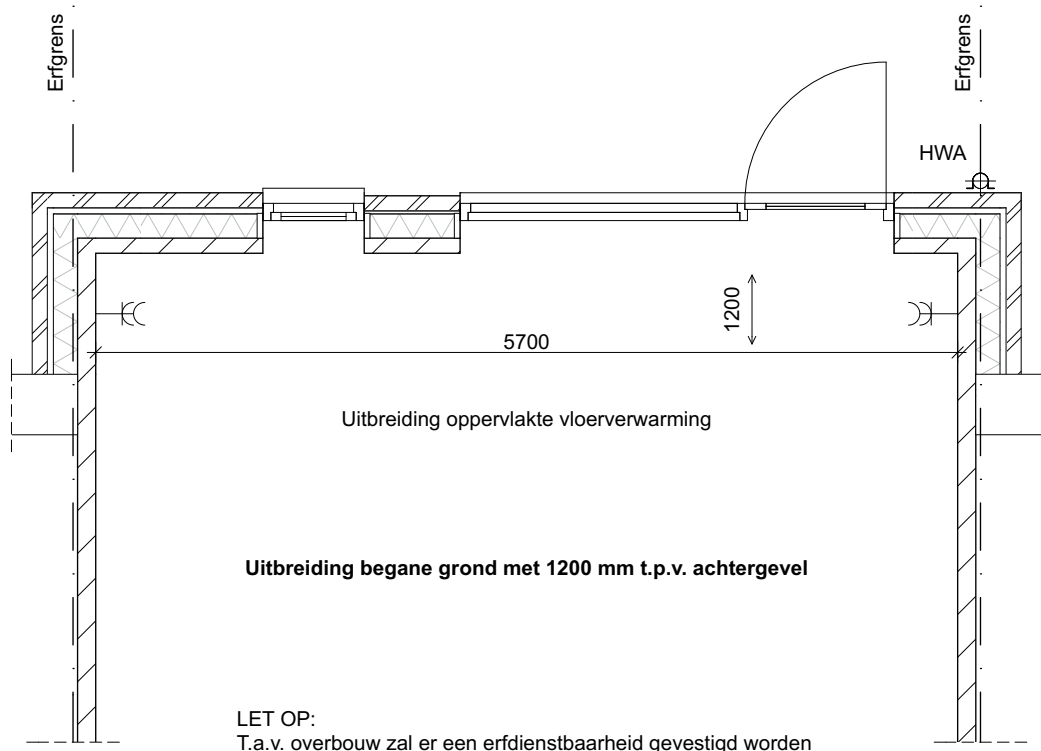

begane grond
1:50

Breedte woning 5700 mm. Bouwnummer 67

Zwolle Buurtschap Werkeren
Uitbreiding begane grond met 1200 mm t.p.v. achtergevel

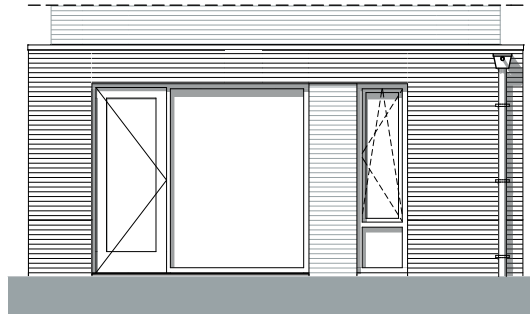

achtergevel
1:100

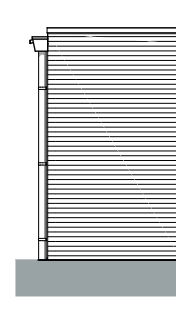

zijgevel
1:100

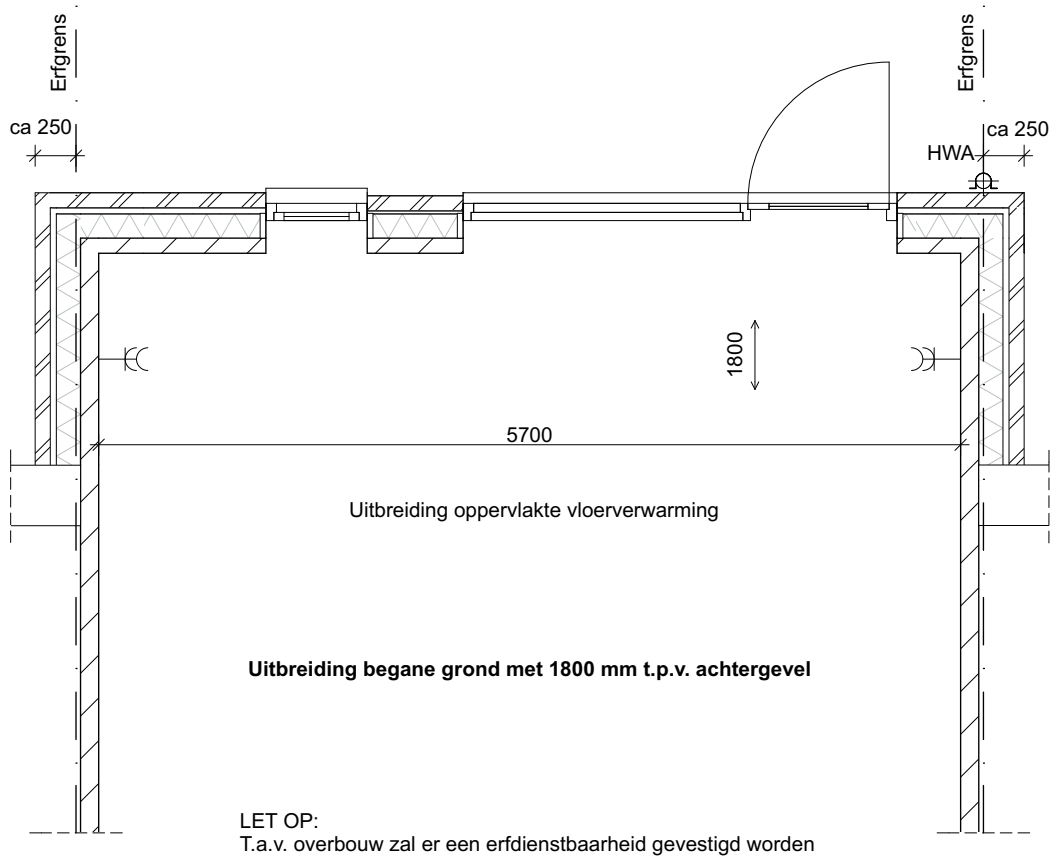

begane grond
1:50

Breedte woning 5700 mm. Bouwnummer 67

Zwolle Buurtschap Werkeren
Uitbreiding begane grond met 1800 mm t.p.v. achtergevel



achtergevel
1:100

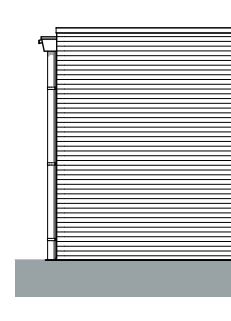

zijgevel
1:100

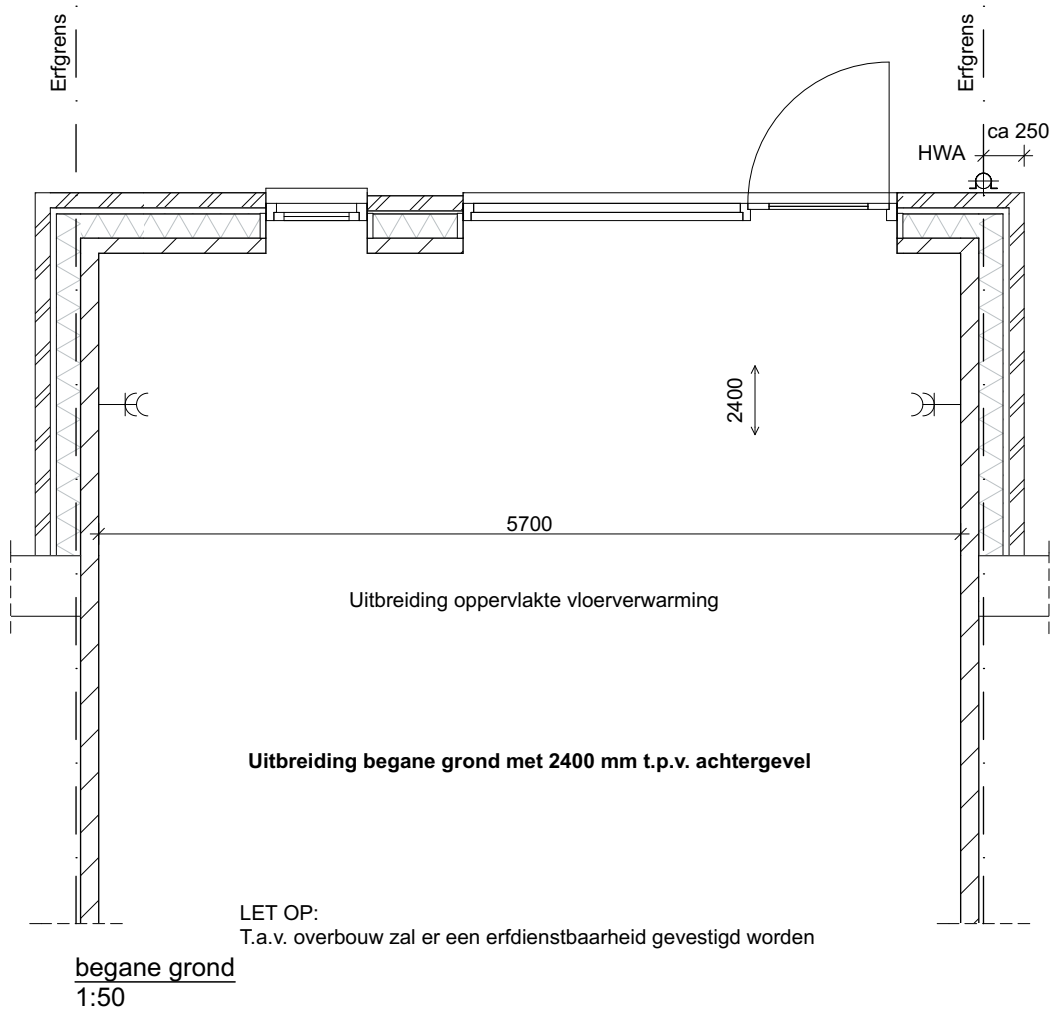

Breedte woning 5700 mm. Bouwnummer 67

Zwolle Buurtschap Werkeren
Uitbreiding begane grond met 2400 mm t.p.v. achtergevel

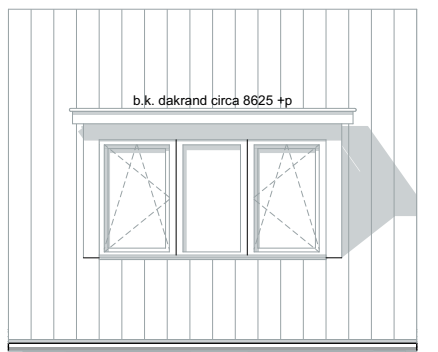

achtergevel
1:100

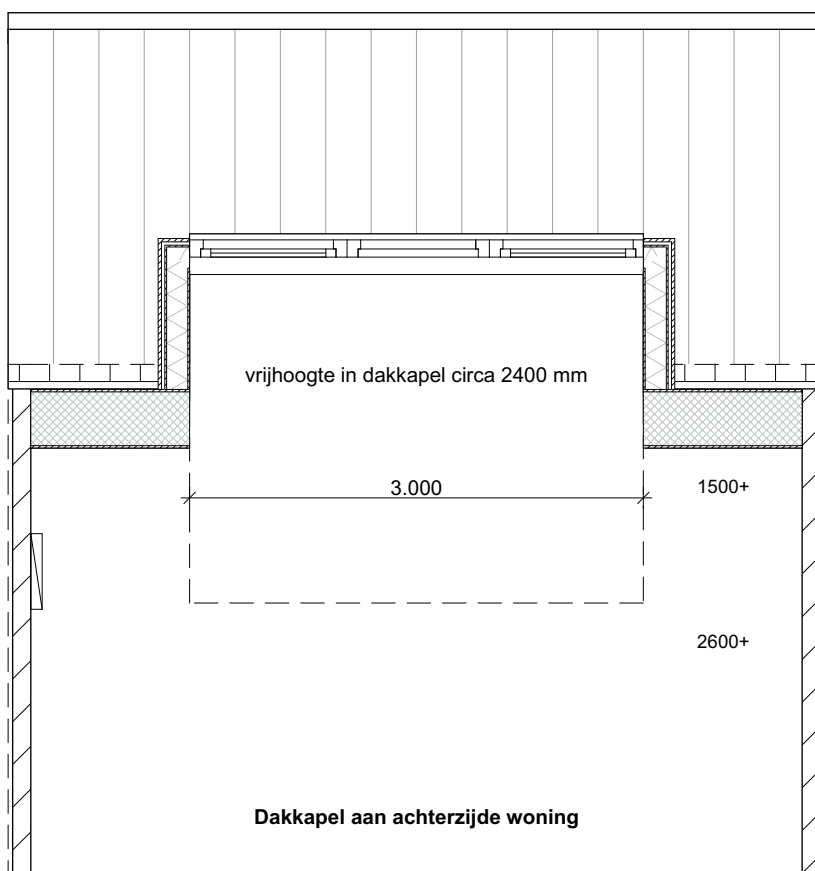

tweede verdieping
1:50

Mogelijk bij ieder bouwnummer van De Veranda, Laan,
Allee & Specials

Zwolle Buurtschap Werkeren
Dakkapel aan achterzijde woning